

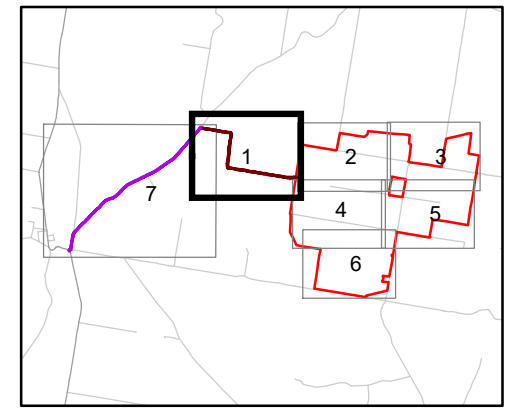

Note: Main Access Track no wider than 12m



**Wind Farm Layout**

- Project Boundary
- Main Access Track
- Firefighting Water Tank
- Access Tracks
- Public Road Upgrade Extent
- Business Identification Signage

**Environmental Constraints**

- Native Vegetation to be Retained
- Scattered Trees to be Retained
- Vegetation to be Removed

**PLANNING and ENVIRONMENT ACT  
MOYNE PLANNING SCHEME**

**PERMIT NO. 2015/23858/A**  
 Endorsed to comply with Condition 1  
**MODIFIED ENDORSED PLAN**  
 Sheet 3 of 16

Signed: for  
**MINISTER FOR PLANNING**  
 Date: 09/02/2021

Date: 03/08/2020  
 Version: C

Scale: 1:15,000 at A3  
 GDA 1994 MGA Zone 54

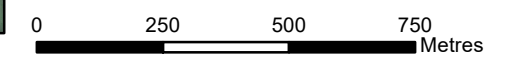

Document Path: G:\GIS\Development\_Sites\VIC\Dundonnell\Maps\working\DDWF\_253C\_DP\_SiteWorks\_MBA3L\_20200803.mxd

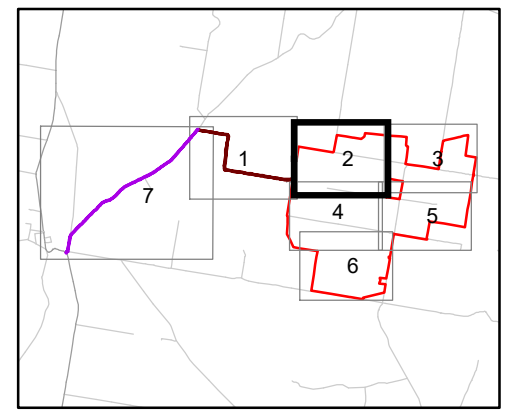
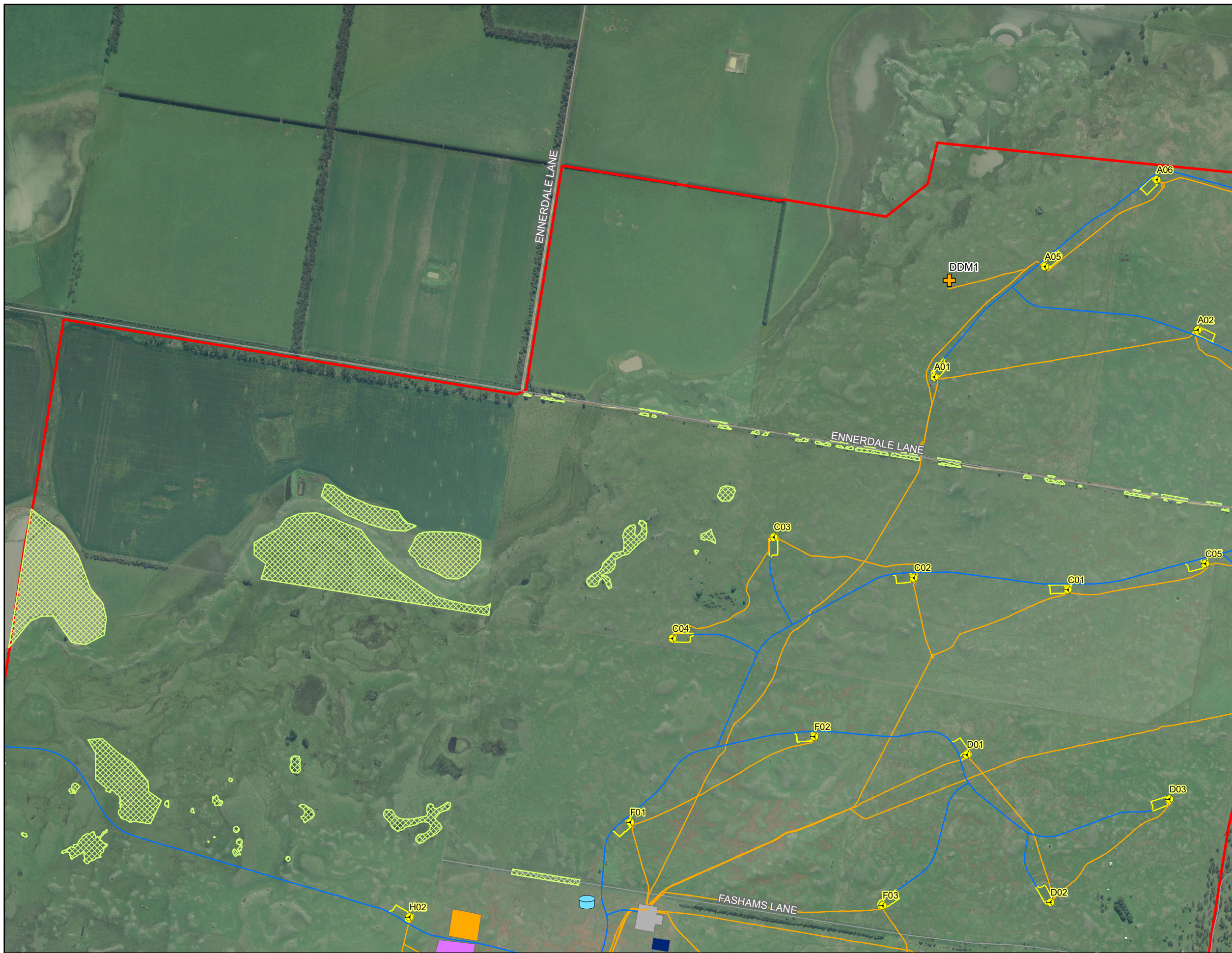

- Wind Farm Layout**
- Project Boundary
  - ✦ 80 Turbine Layout (As Built)
  - + Permanent Met Masts
  - ⊕ Firefighting Water Tank
  - Access Tracks
  - Underground Cabling
  - Hard Stand Foundations
  - Operations and Maintenance Building
  - Substation
  - Temporary Construction Compound
  - Temporary Laydown Area
- Environmental Constraints**
- Native Vegetation to be Retained

**PLANNING and ENVIRONMENT ACT  
MOYNE PLANNING SCHEME**

**PERMIT NO. 2015/23858/A**  
Endorsed to comply with Condition 1  
**MODIFIED ENDORSED PLAN**  
Sheet 4 of 16

Signed: *Mojutte* for  
**MINISTER FOR PLANNING**  
Date: 09/02/2021

Date: 03/08/2020  
Version: C

Scale: 1:13,000 at A3  
GDA 1994 MGA Zone 54

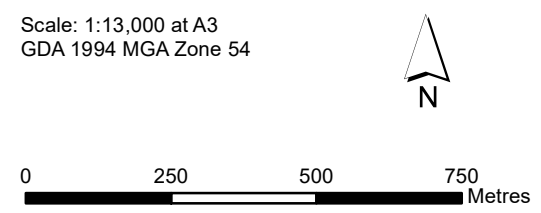

Document Path: G:\GIS\Development\_Sites\VIC\Dundonnell\Maps\working\DDWF\_253C\_DP\_SiteWorks\_MBA3L\_20200803.mxd



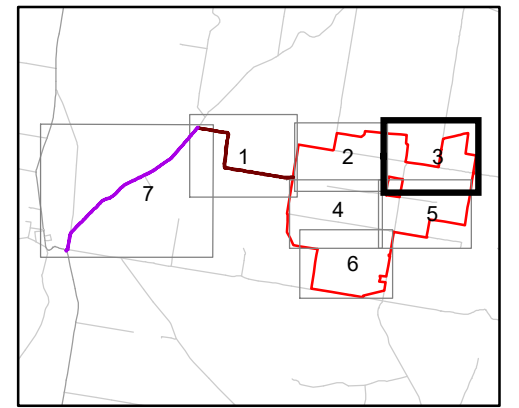
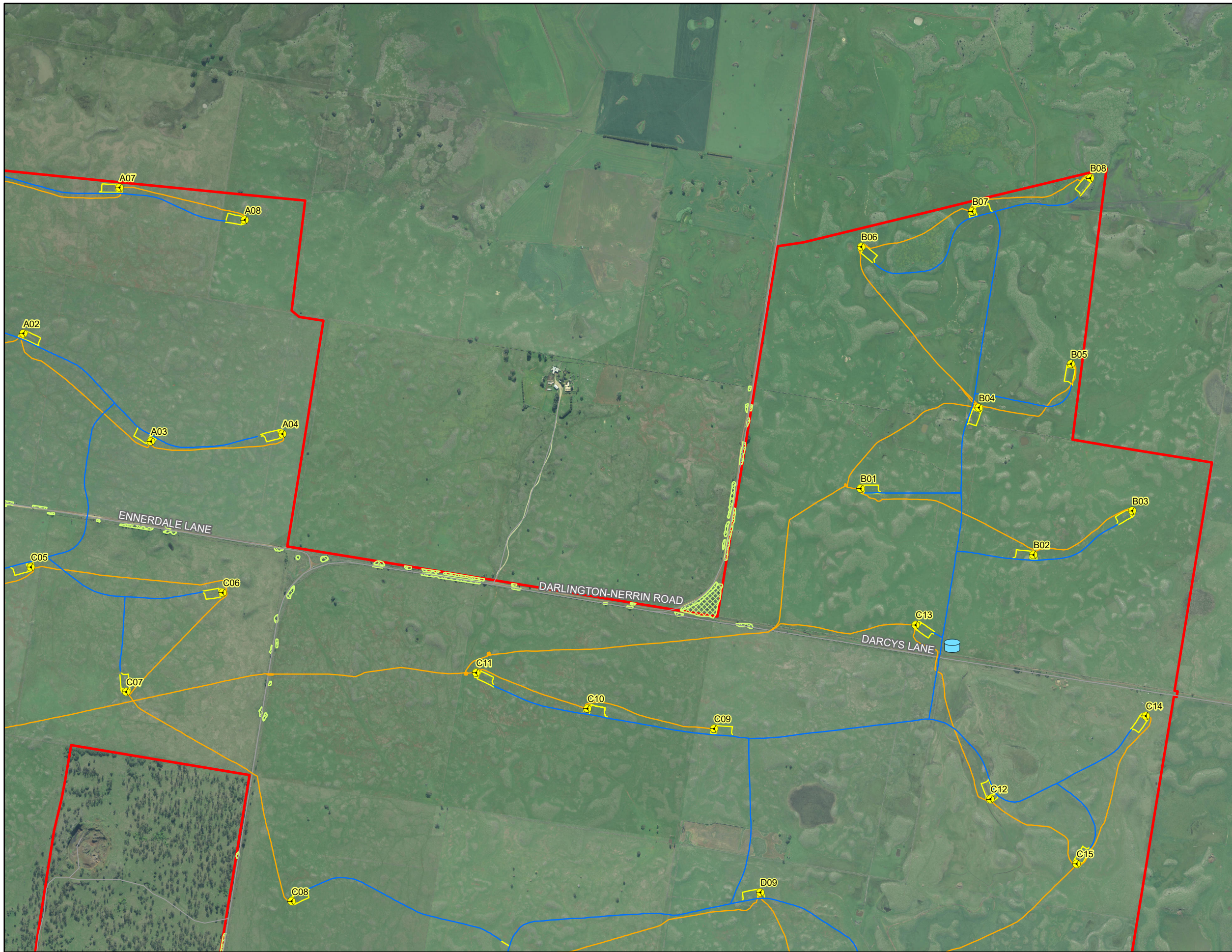

- Wind Farm Layout**
- Project Boundary
  - ✦ 80 Turbine Layout (As Built)
  - Firefighting Water Tank
  - Access Tracks
  - Underground Cabling
  - Hard Stand Foundations
- Environmental Constraints**
- Native Vegetation to be Retained

**PLANNING and ENVIRONMENT ACT  
MOYNE PLANNING SCHEME**

**PERMIT NO. 2015/23858/A**  
Endorsed to comply with Condition 1  
**MODIFIED ENDORSED PLAN**  
Sheet 5 of 16

Signed: *M. J. [Signature]* for  
**MINISTER FOR PLANNING**  
Date: 09/02/2021

Date: 03/08/2020  
Version: C

Scale: 1:13,000 at A3  
GDA 1994 MGA Zone 54

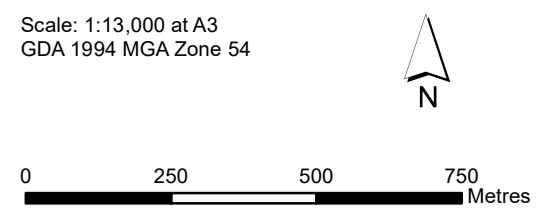

Document Path: G:\GIS\Development\_Sites\VIC\Dundonnell\Maps\working\DDWF\_253C\_DP\_SiteWorks\_MBA3L\_20200803.mxd



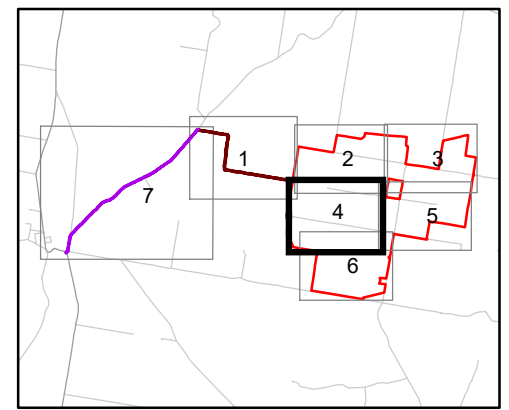
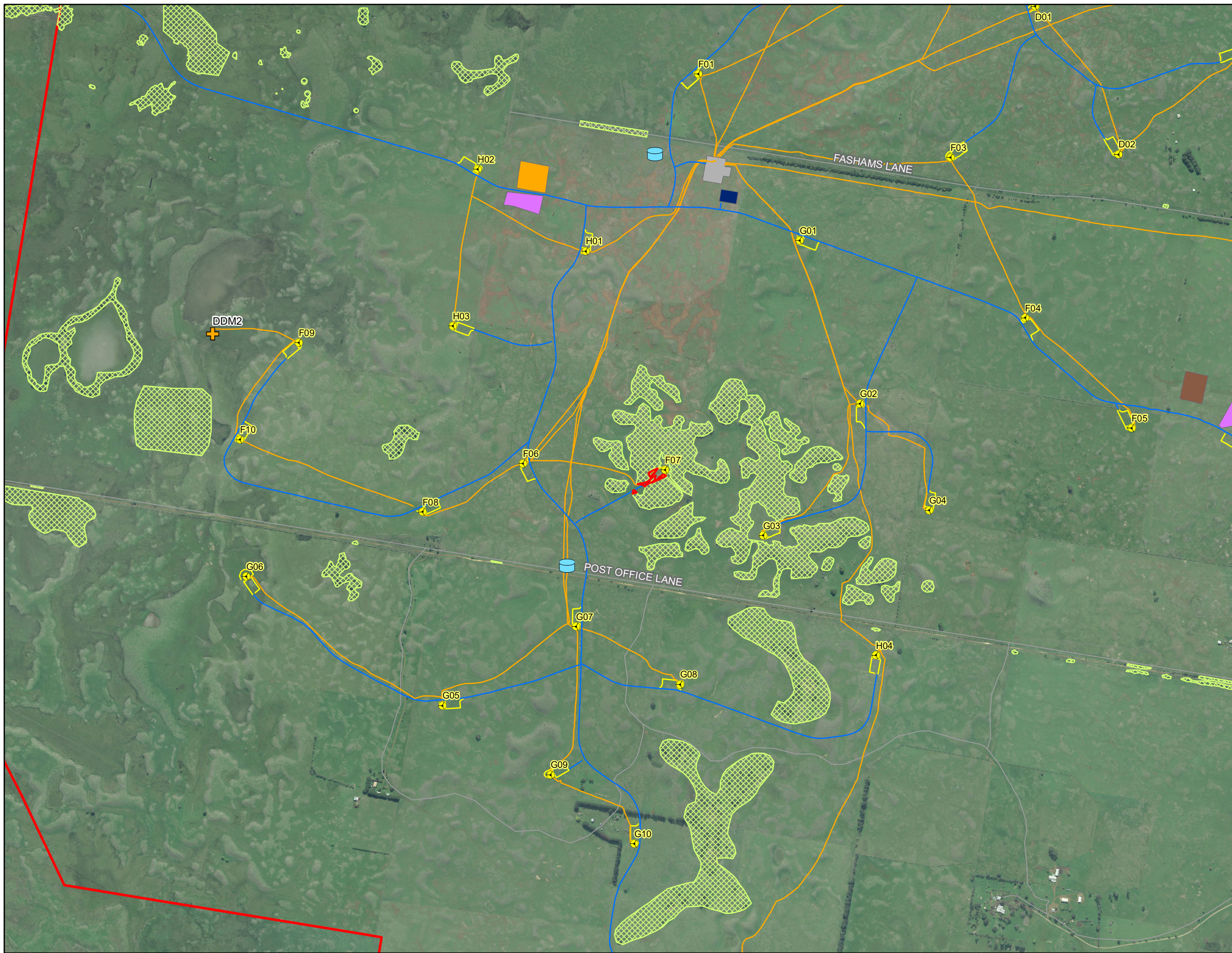

- Wind Farm Layout**
- Project Boundary
  - Main Access Track
  - ⚡ 80 Turbine Layout (As Built)
  - + Permanent Met Masts
  - ⊕ Firefighting Water Tank
  - Access Tracks
  - Underground Cabling
  - Hard Stand Foundations
  - Batch Plant
  - Operations and Maintenance Building
  - Substation
  - Temporary Construction Compound
  - Temporary Laydown Area
- Environmental Constraints**
- Native Vegetation to be Retained
  - Vegetation to be Removed

**PLANNING and ENVIRONMENT ACT  
MOYNE PLANNING SCHEME**

**PERMIT NO. 2015/23858/A**  
Endorsed to comply with Condition 1  
**MODIFIED ENDORSED PLAN**  
Sheet 6 of 16

Signed for  
Date: 03/08/2020  
Version: C **MINISTER FOR PLANNING**  
Date: 09/02/2021

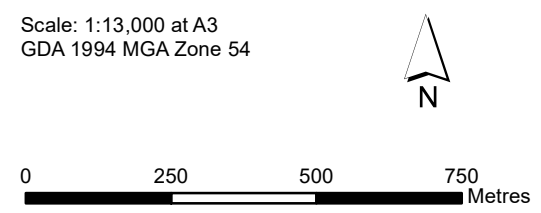

Document Path: G:\GIS\Development\_Sites\VIC\Dundonnell\Maps\working\DDWF\_253C\_DP\_SiteWorks\_MBA3L\_20200803.mxd



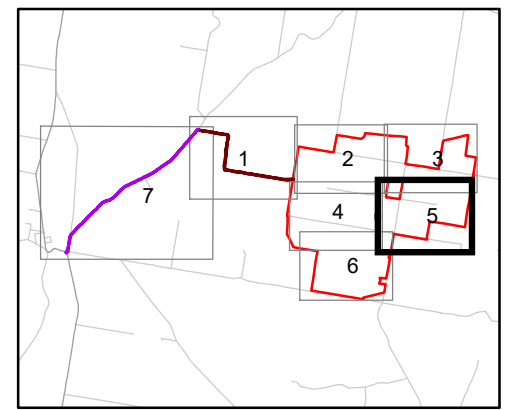
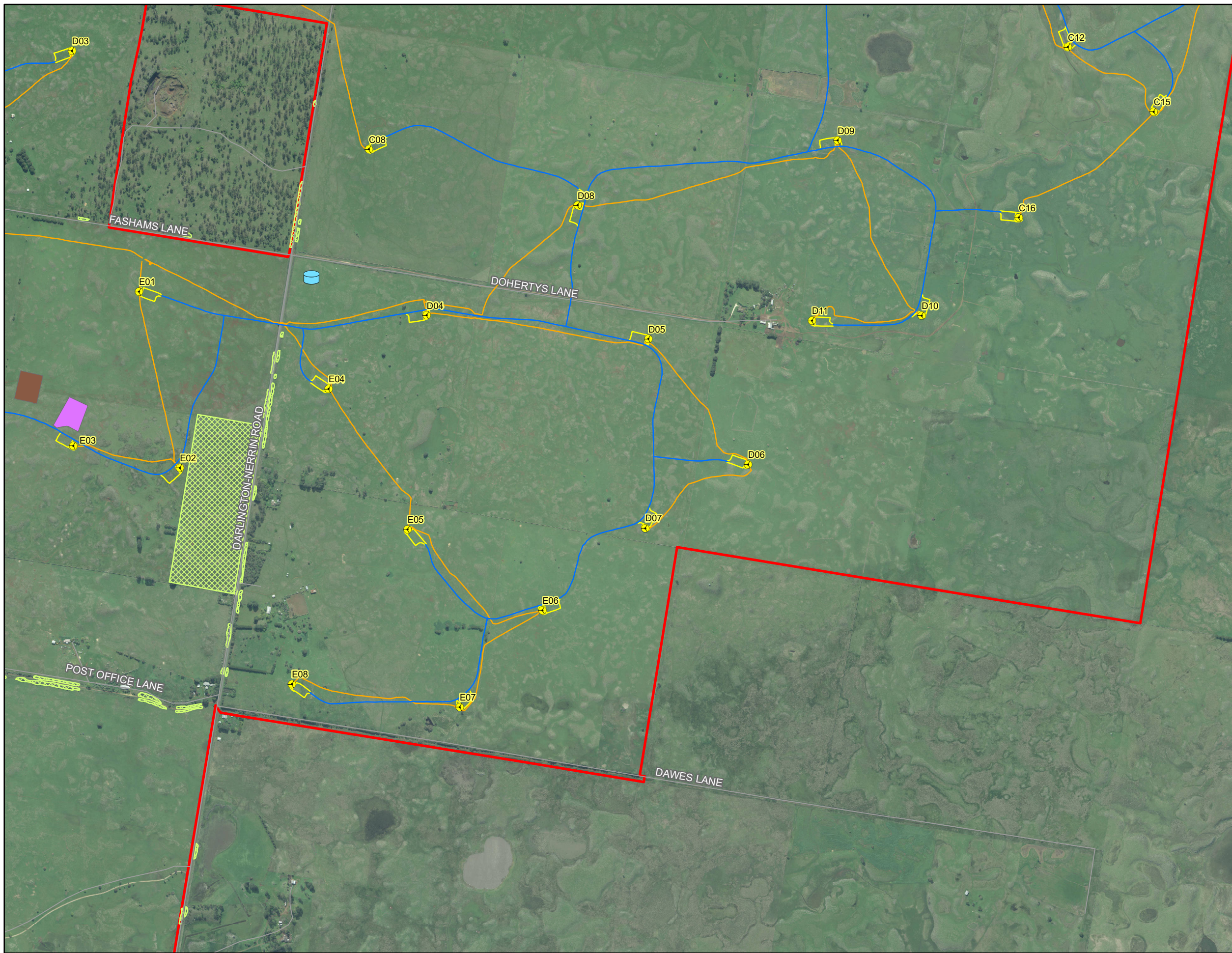

- Wind Farm Layout**
- Project Boundary
  - ✦ 80 Turbine Layout (As Built)
  - ⊕ Firefighting Water Tank
  - Access Tracks
  - Underground Cabling
  - Hard Stand Foundations
  - Batch Plant
  - Temporary Laydown Area
- Environmental Constraints**
- Native Vegetation to be Retained

**PLANNING and ENVIRONMENT ACT  
MOYNE PLANNING SCHEME**

**PERMIT NO. 2015/23858/A**  
 Endorsed to comply with Condition 1  
**MODIFIED ENDORSED PLAN**  
 Sheet 7 of 16

Signed: *Mofulte* for  
**MINISTER FOR PLANNING**  
 Date: 09/02/2021

Date: 03/08/2020  
 Version: C

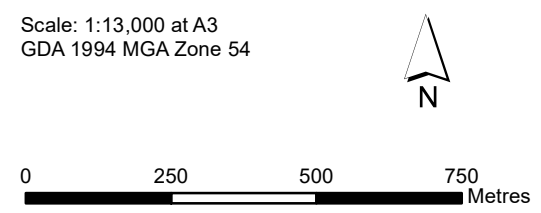

Document Path: G:\GIS\Development\_Sites\VIC\Dundonnell\Maps\working\DDWF\_253C\_DP\_SiteWorks\_MBA3L\_20200803.mxd



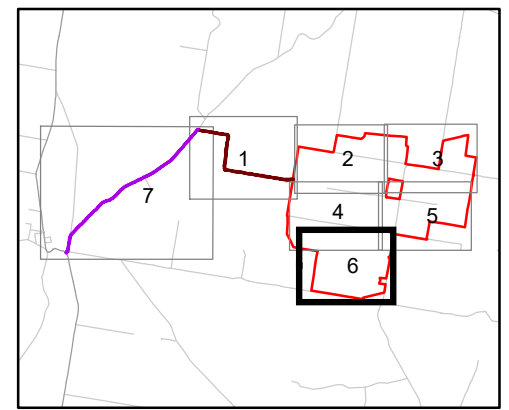
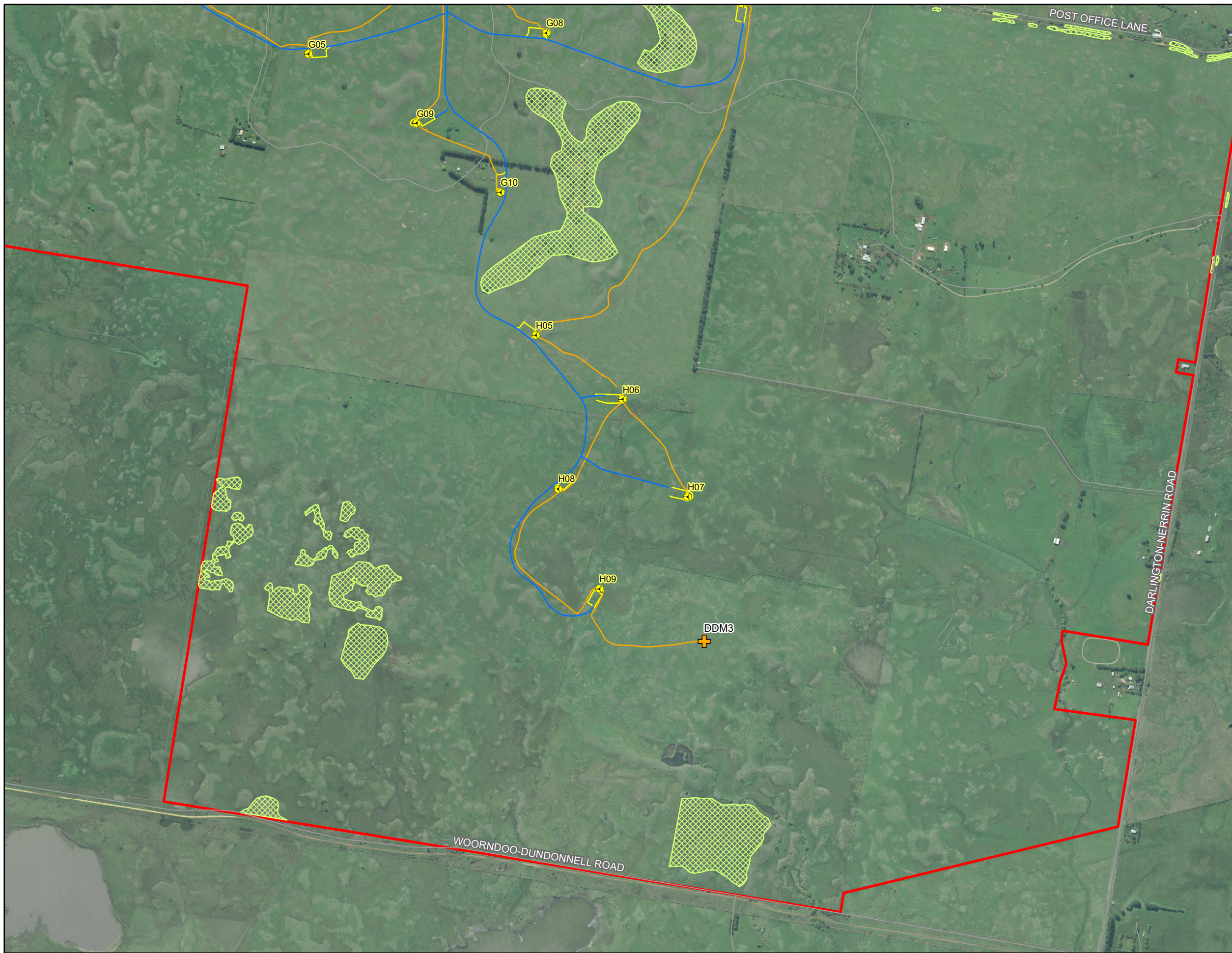

- Wind Farm Layout**
- Project Boundary
  - ⚡ 80 Turbine Layout (As Built)
  - + Permanent Met Masts
  - Access Tracks
  - Underground Cabling
  - Hard Stand Foundations
- Environmental Constraints**
- Native Vegetation to be Retained

**PLANNING and ENVIRONMENT ACT  
MOYNE PLANNING SCHEME**

**PERMIT NO. 2015/23858/A  
Endorsed to comply with Condition 1  
MODIFIED ENDORSED PLAN  
Sheet 8 of 16**

Signed: *Mojibul* for  
**MINISTER FOR PLANNING**  
Date: 09/02/2021

Date: 03/08/2020  
Version: C

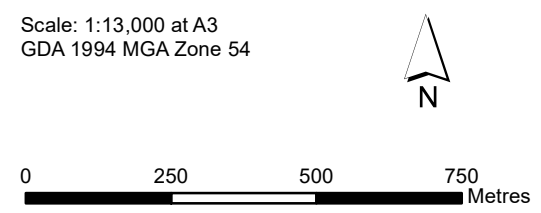

Document Path: G:\GIS\Development\_Sites\VIC\Dundonnell\Maps\working\DDWF\_253C\_DP\_SiteWorks\_MBA3L\_20200803.mxd



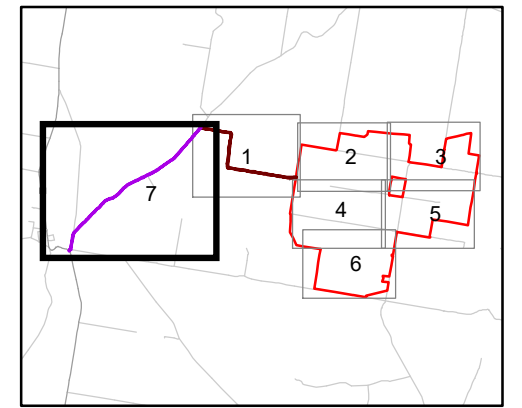
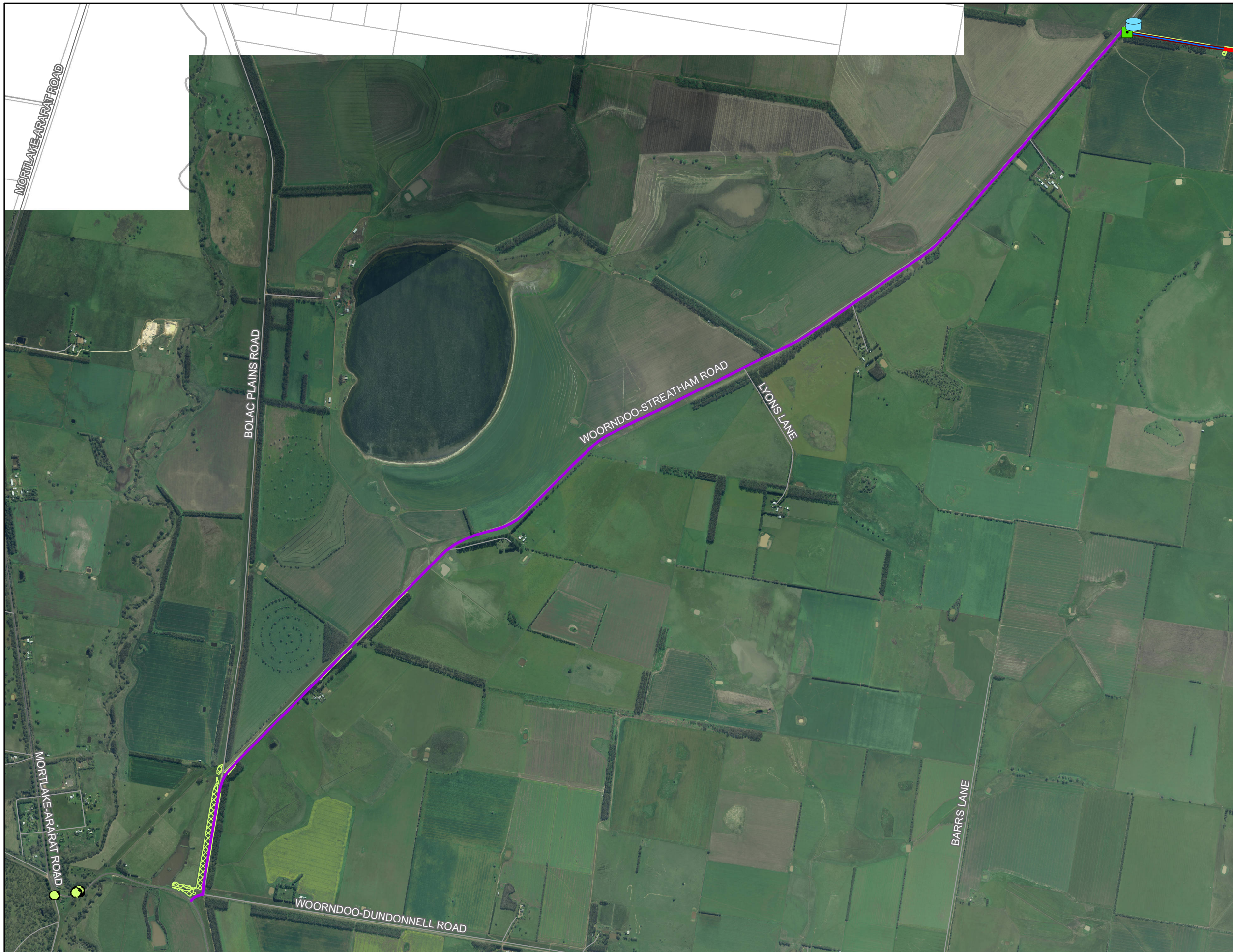

**Wind Farm Layout**

- Main Access Track
  - Firefighting Water Tank
  - Access Tracks
  - Public Road Upgrade Extent
  - Business Identification Signage
- Environmental Constraints**
- Native Vegetation to be Retained
  - Vegetation to be Removed
  - Scattered Trees to be Retained

**PLANNING and ENVIRONMENT ACT  
MOYNE PLANNING SCHEME**

**PERMIT NO. 2015/23858/A**  
Endorsed to comply with Condition 1  
**MODIFIED ENDORSED PLAN**  
Sheet 9 of 16

Signed:  for  
**MINISTER FOR PLANNING**  
Date: 03/08/2020 Date: 09/02/2021  
Version: C

Scale: 1:24,000 at A3  
GDA 1994 MGA Zone 54



0 250 500 750  
Metres

Document Path: G:\GIS\Development\_Sites\VIC\Dundonnell\Maps\working\DDWF\_253C\_DP\_SiteWorks\_MBA3L\_20200803.mxd